



COMMUNITY FOOD BANK
OF SOUTHERN ARIZONA

FOOD DIRECTORY

These locations offer additional support beyond our monthly food distributions. Visit communityfoodbank.org and click on the 'Get Help' button in the top right for more resources.

DIRECTORIO DE ALIMENTOS

Estos lugares ofrecen apoyo adicional más allá de nuestras distribuciones mensuales de alimentos. Visite communityfoodbank.org y haga clic en el botón "Obtener ayuda" en la parte superior derecha para obtener más recursos.

TEFAP:

(The Emergency Food Assistance Program /
El Programa de Asistencia Alimentaria de Emergencia)

CSFP:

(Commodity Senior Food Program /
Programa de Alimentos Básicos para Personas Mayores)

GENERAL PANTRIES:

(Additional Assistance / Asistencia Adicional)

Find this resource on our website at /
Encuentre este recurso en nuestro sitio web en
communityfoodbank.org/get-help

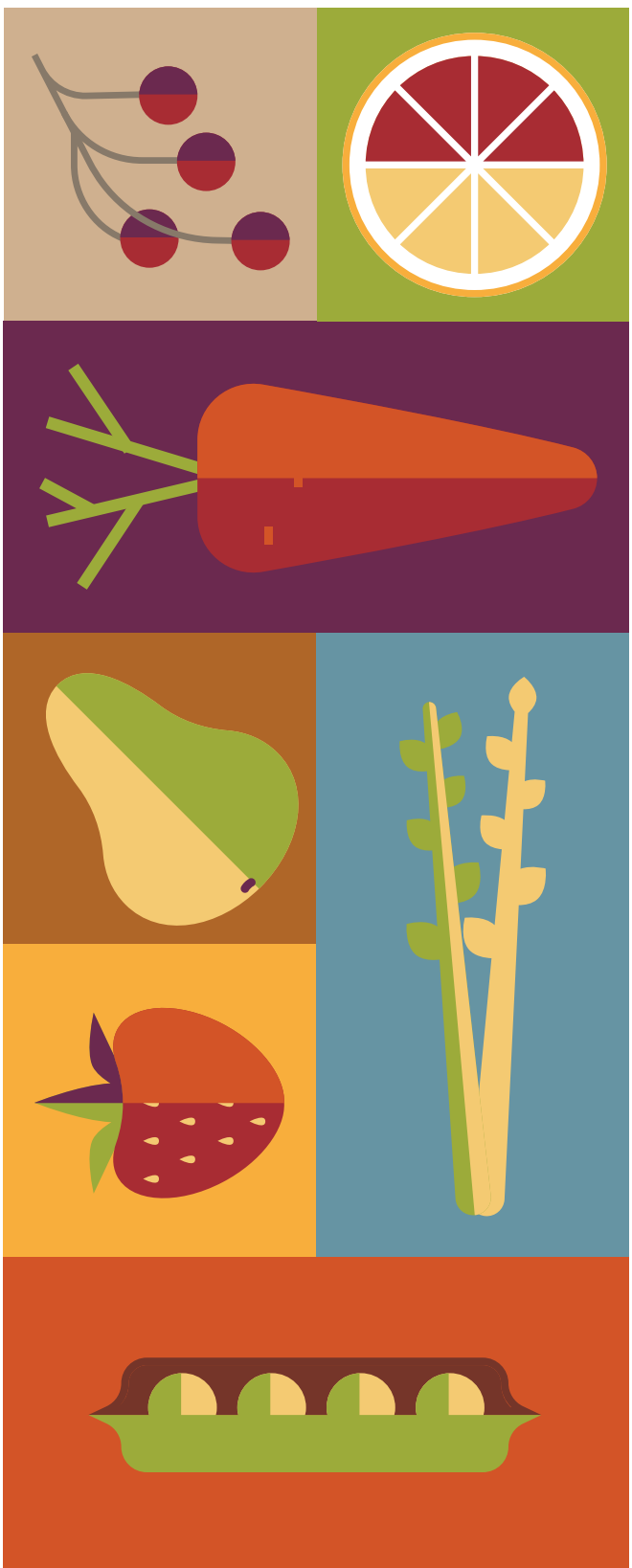

COUNTIES / CONDADO: COCHISE, GRAHAM, GREENLEE, PIMA, & SANTA CRUZ

COCHISE COUNTY / CONDADO DE COCHISE

AGENCY / AGENCIA	TEFAP	CSFP	GEN	HOURS / HORARIO	ADDRESS / DIRECCIÓN	PHONE / TELÉFONO	NOTES / NOTAS
Benson Mobile (CFB)	X		X	3rd Wed of the month: 9a - 11a / 3º mie del mes: 9a - 11a	2300 W Calvary Ln Benson, AZ	520.449.8364	
Bisbee Coalition for the Homeless			X	Mon - Sun: 24/7; Please refer to bisbeeshelter.org/hours / lun - dom: 24/7. Consulte bisbeeshelter.org/hours	509 Romero St Bisbee, AZ	520.432.7839	Hot meals & produce giveaway / Comidas calientes y regalo de productos agrícolas
Bisbee Mobile (CFB)	X		X	4th Mon of the month 8a - 10a / 4º lun del mes: 8a - 10a	519 W Melody Ln Bisbee, AZ	520.661.5056	
Cochise Mobile (CFB)	X		X	3rd Tue of the month: 9a - 10:30a / 3º mar del mes: 9a - 10:30a	5025 N Bowie Cochise, AZ	520.449.8364	
Cochise Harm Reduction	X		X	Mon - Fri: 8a - 4p / lun - vie: 8a - 4p	1556 S Naco Hwy Bldg B Bisbee, AZ	520.678.5266	Services for Benson, Douglas, Sierra Vista, Bisbee, and Wilcox are by appointment. Please call or visit cochiseharmreduction.org. / Los servicios se prestan con cita previa. Por favor, llame o visite cochiseharmreduction.org
Community Food Pantry of Benson		X	X	Pantry: Wed: 9a - 11a; CSFP: Mon before 3rd Wed: 8:30a - 10a / Despensa: mie de 9a - 11a; CSFP: lun antes de las 3º mie: 8:30a - 10a	2300 W Calvary Ln Benson, AZ	520.200.5186	
Douglas Mobile (CFB)	X	X	X	1st & 2nd Mon of the month: 7:30 - 9:30a / 1º y 2º lun del mes: 7:30a - 9:30a	1300 San Antonio Ave Douglas, AZ	520.449.8364	
Douglas Tabernacle			X	Tue & Th: 10a - 12p / mar y jue: 10a - 12p	1810 N Louis Ave Douglas, AZ	520.368.6610	
Dragoon Mobile (CFB)	X		X	Temp 3rd Th of the month: 9a - 10:30a / Temperaturadía del 3º jue del mes: 9a - 10:30a	1871 N Johnson Rd Dragoon, AZ	520.449.8364	

AGENCY / AGENCIA	TEFAP	CSFP	GEN	HOURS / HORARIO	ADDRESS / DIRECCIÓN	PHONE / TELÉFONO	NOTES / NOTAS
Easter Seals Blake - Sierra Vista			X	Mon - Fri: 8a - 5p / lun - vie: 8a - 5p	55 S 5th St Sierra Vista, AZ	520.452.9784	
Elfrida Mobile (CFB)	X		X	1st Fri of the month: 10a - 11:30p / 1º vie del mes: 10a - 11:30a	10293 N Central Hwy Elfrida, AZ	520.449.8364	
First United Methodist Church - Bisbee - Standing			X	Sat: 2p - 4p / sáb: 2p - 4p	23 Clawson Ave Bisbee, AZ	520.432.6898	
Goar Park			X	Tue, Wed, & Fri: 12p - 1p / mar, mie, & vie: 12p - 1p	89 Main St Bisbee, AZ	520.255.5219	Hot meals / Comidas calientes
Hope Inc - Sierra Vista			X	Mon - Fri: 11a - 1p / lun - vie: 11a - 1p	1201 E Fry Blvd Sierra Vista, AZ	520.732.0859	Provides lunch / Ofrece almuerzo
La Ramona Morales Apartments	X	X	X	2nd Th & Fri of the month: 9a - 12p / 2º jue y vie del mes: 9a - 12p	550 W Union St Benson, AZ	520.586.2139	
Mission of the Valley - H'Epi's Harvest Pantry	X		X	1st Th of the month: 11a - 1p, 3rd Th of the month: 11a - 1p, the following Sat: 9a - 11a / 1º jue del mes: 11a - 1p, 3º jue del mes: 11a - 1p, el próximo sáb: 9a - 11a	105 East 5th Street Bowie, AZ	520.306.7935	
Old Firehouse Senior Center			X	Mon - Fri: 9a - 4p / De lun - vie: 9a - 4p	507 E Toughnut St Tombstone, AZ	520.457.2525	Hot meals / Comidas calientes
Sahara Food Pantry	X		X	3rd Th of the month: 9a - 12p / 3º jue del mes: 9a - 12p	425 N Huachuca Blvd Huachuca City, AZ	NA	
Salvation Army - Hereford	X			1st Mon of the month: 8a - 10a / 1º lun del mes: 8a - 10a	5700 S Highway 92 Hereford, AZ	520.459.8411	
Salvation Army - Huachuca City	X	X	X	3rd Fri of the month 8a - 9a / 3º vie del mes: 8a - 9a	500 N Gonzales Blvd Huachuca City, AZ	520.459.8411	
Salvation Army - Sierra Vista	X		X	TEFAP: 1st & 2nd Tue of the month 8a - 10a, Emergency food boxes Mon - Fri: 9a - 1p / TEFAP: 1º & 2º mar del mes 8a - 10a, Cajas de alimentos de emergencia lun - vie: 9a - 1p	180 E Wilcox Dr Sierra Vista, AZ	520.459.8411	Hot meals daily 11:30a - 12:30p / Comidas calientes todos los días 11:30a - 12:30p
San Simon Mobile (CFB)	X		X	1st Th of the month: 11a - 12p / 1º jue del mes: 11a - 12p	1 Fireshouse Ln San Simon, AZ	520.449.8364	
Set Free	X		X	Mon - Sat: 9a - 3p / lun - sáb: 9a - 3p	106 S. Lee St Davied, AZ	909.631.1002	
Sierra Vista United Methodist Church	X			1st Fri of the month: 9a - 11a / 1º vie del mes: 9a - 11a	3225 Saint Andrews Dr Sierra Vista, AZ	520.378.3352	

COCHISE COUNTY / CONDADO DE COCHISE

AGENCY / AGENCIA	TEFAP	CSFP	GEN	HOURS / HORARIO	ADDRESS / DIRECCIÓN	PHONE / TELÉFONO	NOTES / NOTAS
Sunsites Bread Basket			X	Mon: 3p - 5p (not open when there is a 5th Mon in the month) / lun: 3p - 5p (no abre cuando hay un 5º lun en el mes)	1100 E Irene Pearce, AZ	520.254.3424	
SVDP Bisbee	X		X	Meals/Pantry: Th 9a - 12p TEFAP: 3rd Th 9a - 12p Comidas/Dispensa: jue 9a - 12p TEFAP: 3º jue 9a - 12p	100 B Quality Hill Bisbee, AZ	520.432.5009	
SVDP Our Lady of Mountains			X	3rd Sat of the month: 9a - 11a / 3º sáb del mes: 9a - 11a	1425 E Yaqui St Sierra Vista, AZ	520.378.2720	
SVDP Sierra Vista			X	Mon - Fri: 12p - 4p / lun - vie: 12p - 4p	614 Bartow Dr Sierra Vista, AZ	520.458.0500	Rental & utility assistance / Ayudas para el alquiler y los servicios públicos
Tombstone Community Food Bank	X	X	X	Wed - Fri: 9a - 2:30p / mie - vie: 9a - 2:30p	15 N San Diego St Tombstone, AZ	520.457.3698	
Willcox Mobile (CFB)	X	X	X	4th Th of the month: 8a - 11a / 4º jue del mes: 8a - 11a	931 N Bisbee Ave Willcox, AZ	520.661.5056	
Willcox Pantry			X	Mon: 8a - 10a; Tue & Th 9a - 12p / lun : 8a - 10a; mar y jue: 9a - 12p	200 W Downen St Willcox, AZ	520.766.1621	
Wynne Chapel Mobile (CFB)	X		X	2nd Tue of the month: 9a - 10a / 2º mar del mes: 9a - 10a	374 E Richland Way Cochise, AZ	520.449.8364	

GRAHAM COUNTY / CONDADO DE GRAHAM

AGENCY / AGENCIA	TEFAP	CSFP	GEN	HOURS / HORARIO	ADDRESS / DIRECCIÓN	PHONE / TELÉFONO	NOTES / NOTAS
Bylas Food Distribution	X		X	2nd & 4th Wed of the month: 10a / 2º y 4º mie del mes: 10a	Rainbow City Cir #2 San Carlos, AZ	928.475.2304	
Gila Valley Good Samaritan Home, Inc.			X	Mon - Fri: 10a - 5p, Sat: 4p - 5p / lun - vie: 10a - 5p, sáb: 4p - 5p	114 W 5th St Safford, AZ	928.322.1569	

GRAHAM COUNTY / CONDADO DE GRAHAM

AGENCY / AGENCIA	TEFAP	CSFP	GEN	HOURS / HORARIO	ADDRESS / DIRECCIÓN	PHONE / TELÉFONO	NOTES / NOTAS
Our Neighbor's Farm and Pantry		X	X	May - Sept, Tue & Th: 8a - 12p; Oct - April: 10a - 12p & 1p - 3p / mayo - sept, mar y jue: 8a - 12p; oct - abril: 10a - 12p y 1p - 3p	1020 S 10th Ave Safford, AZ	928.432.6984	
SVDP Safford			X	Tue - Th: 10a - 12p / mar - jue: 10a - 12p	221 E Main St Safford, AZ	928.428.0460	
Thatcher Mobile (CFB)	X		X	2nd Wed of month: 9a - 10:30a / 2º mie del mes: 9a - 10:30a	3883 W Ballpark St Thatcher, AZ	520.449.8364	
The Way World Outreach			X	Tue & Th: 10a - 2p / mar y jue: 10a - 2p	214-216 W 7th Street Safford, AZ	928.424.5593	

GREENLEE COUNTY / CONDADO DE GREENLEE

AGENCY / AGENCIA	TEFAP	CSFP	GEN	HOURS / HORARIO	ADDRESS / DIRECCIÓN	PHONE / TELÉFONO	NOTES / NOTAS
Clifton Food Bank	X	X	X	2nd Fri of the month: 9:30a - 11a; TEFAP & CSFP, 3rd Th of the month: 9:30a - 11a; Pantry by Appt / 2º Vi del mes: 9:30a - 11a; TEFAP y CSFP, 3º jue del mes: 9:30a - 11a; despensa también con cita previa	375 Shannon Rd Duncan, AZ	928.322.2209	
Duncan Food Bank	X	X	X	4th Tue of the month: 9a - 10:30a; TEFAP & CSFP, 2nd Wed of the month: 9a - 10:30a; Pantry by Appt. / 4º mar del mes: 9a - 10:30a; TEFAP y CSFP, 2º mie del mes: 9a - 10:30a; despensa tambien con cita previa	37 Gale Ave Duncan, AZ	928.322.2209	

PIMA COUNTY / CONDADO DE PIMA

AGENCY / AGENCIA	TEFAP	CSFP	GEN	HOURS / HORARIO	ADDRESS / DIRECCIÓN	PHONE / TELÉFONO	NOTES / NOTAS
Ajo Mobile (CFB)	X	X	X	1st Mon of the month: 9a - 10:30a / 1º lun del mes: 9a - 10:30a	801 N Cedar St Tucson, AZ	520.661.5056	
Amphi Family Resource Center	X		X	Wed 9a - 12p / mie 9a - 12p	435 E Glenn St Tucson, AZ	520.696.4097	
Anna Lawrence Intermediate School	X		X	Please call for next distribution time / Por favor, llame para conocer la próxima hora de distribución	4850 W Jeffrey Rd Tucson, AZ	520.903.3900	
Arivaca Human Resources	X		X	Mon - Th: 8a - 2p / lun - jue : 8a - 2p	17252 W 5th St Arivaca, AZ	520.398.2771	
Avra Valley Mobile (CFB)	X	X	X	2nd Fri of the month / 2º vie del mes	15790 W Silverbell Rd Marana, AZ	520.661.5056	
Rising Star Baptist Church			X	4th Tue of the month: 4:30p - 6p; 3rd Sat of the month: 8a - 10a / 4º mar del mes: 4:30p - 6p; 3º sáb del mes: 8a - 10a	2800 E 36th St Tucson, AZ	520.791.3068	
Canyon del Oro Assembly of God	X		X	Wed & Sat 9a - 12p / mie y sáb: 9a - 12p	2950 West Lambert Ln Tucson, AZ	520.742.1168	
Caring Ministries			X	Mon - Fri: 7a - 9a / lun - vie: 7a - 9a	820 W Calle Sur Tucson, AZ	520.882.2645	
Casa Maria Soup Kitchen			X	Mon - Sun: 8:30a - 11:30a / lun - dom: 8:30a - 11:30a	352 E 25th St Tucson, AZ	520.624.0312	
Christ Church United Methodist	X		X	Tue - Th: 9a - 12p / mar - jue : 9a - 12p	655 N Craycroft Rd Tucson, AZ	520.327.1116	
Community Christian Church of Marana - Serving Spoon			X	Th & Fri: 10a - 1p / jue y vie: 10a - 1p	12002 N Puma St Marana, AZ	520.682.4201	Meals / Comidas
El Rio - NW			X	4th Sat of the month: 8a - 10a / 4º sáb del mes: 8a - 10a	320 W Prince Rd Tucson, AZ	520.309.2085	
El Rio - SE Clinic			X	2nd Sat of the month: 8a - 10a / 2º sáb del mes: 8a - 10a	6950 E Golf Links Rd Tucson, AZ	520.309.2085	

AGENCY / AGENCIA	TEFAP	CSFP	GEN	HOURS / HORARIO	ADDRESS / DIRECCIÓN	PHONE / TELÉFONO	NOTES / NOTAS
Envision High School (CPLC)			X	NA	351 W Prince Rd Tucson, AZ	520.427.2883	
Esperanza En Escalante			X	Th: 8a - 11a / jue: 8a - 11a	3680 S Calle Polar Tucson, AZ	520.571.8294	
Flowing Wells Assembly of God			X	Fri: 8a - 9:30a / vie: 8a - 9:30a	3198 N Flowing Wells Rd Tucson, AZ	520.888.2202	
Flowing Wells Family Resource Center	X		X	Mon - Fri: 8a - 3p / lun - vie: 8a - 3p	4545 N La Cholla Blvd Tucson, AZ	520.696.8614	
Friends of Robles Ranch	X	X	X	Tue & Th: 10a - 3p; Wed: 9a - 11:30a; Fri: Closed / mar y jue: 10a - 3p; mie: 9a - 11:30a; vie: cerrado	16150 W Ajo Way Tucson, AZ	520.993.1111	
Gabrielle Giffords Resource Center (GGRC)	X	X	X	Tue, Wed, & Fri: 8a - 2p; Th: 12p - 6p; 4th Sat of the month: 9a - 12p / mar, mie, y vie: 8a - 2p; jue: 12p - 6p; 4º sáb del mes: 9a - 12p	3003 S Country Club Rd Tucson, AZ	520.622.0525	
Gap Ministries			X	Wed - Fri: 9a - 2p. Closed for lunch 11:30p - 12:30p / mie - vie: 9a - 2p. Cerrado para el almuerzo: 11:30p - 12:30p	1994 W Weymouth St Tucson, AZ	520.877.8077	
Grace St. Paul - Joseph's Pantry	X		X	Mon, Wed, Fri: 9a - 12p / lun, mie y vie: 9a - 12p	2331 E Adams St Tucson, AZ	520.327.6857	
Greater Vail Community Resources	X	X	X	Tue: 11a - 2p, 3p - 5p; Wed & Fri: 11a - 2p; Th: 12p - 4p; 3rd Sat of month: 10a - 12p / mar: 11a - 2p; mie y vie: 11a - 2p; jue: 12p - 4p; 3º sáb del mes: 10a - 12p	13105 E Colossal Cave Rd Vail, AZ	520.338.2610	
Community Food Bank Green Valley Resource Center	X	X	X	Tue: 9a - 2p, Wed & Fri: 9a - 12p / mar: 9a - 2p, mie y vie: 9a - 12p	250 Continental Rd Green Valley, AZ	520.625.5252	
Gu-Vo District	X		X	3rd Tue of the month 9a - 10:30a / 3º mar del mes: 9a - 10:30a	Indian Rte 1 Sells, AZ	520.362.2268	
Hope Inc			X	Mon - Fri: 8a - 5p; Sat: 9:30a - 2p / lun - vie: 8a - 5p; sáb: 9:30a - 2p	1200 N Country Club Rd Tucson, AZ	520.770.1197	

PIMA COUNTY / CONDADO DE PIMA

AGENCY / AGENCIA	TEFAP	CSFP	GEN	HOURS / HORARIO	ADDRESS / DIRECCIÓN	PHONE / TELÉFONO	NOTES / NOTAS
HavenTotes			X	Wed: 3p - 6p; 2nd & 4th Sat of the month: 10a - 1p / mie: 3p - 6p; 2º y 4º sáb del mes: 10a - 1p	710 S Kolb Rd Tucson, AZ	520.661.0370	
His Presence Church	X		X	Pantry every Tue of the month: 2p - 4p; TEFAP every 2nd & 4th Th of the month: 1p - 5p; Grab & Go Hot Meals every 2nd & 4th Th of the month: 3p - 5p / Despensa todos los mar del mes: 2p - 4p; TEFAP todos los 2º y 4º jue del mes: 1p - 5p; Comidas calientes para llevar todos los 2º y 4º jue del mes: 3p - 5p	4108 E North St Tucson, AZ	520.722.2217	
Impact of Southern Arizona	X		X	Mon & Fri 8:30a - 12:30p; Tue - Th: 8:30a - 3:30p / lun y vie: 8:30a - 12:30p; mar - jue: 8:30a - 3:30p	3535 E Hawser St Tucson, AZ	520.825.0009	
Interfaith Community Services (ICS) Mobile: Connection Pointe Church	X		X	1st & 3rd Tue of the month: 8:30a - 10a / 1º y 3º mar del mes: 8:30a - 10a	4314 N Romero Rd Tucson, AZ	520.297.6049	
Interfaith Community Services (INA)	X	X	X	Mon - Sat: 8a - 11p Tue & Th: 8a - 11p & 5p - 6:30p / lun - sáb: 8a - 11a; mar y jue: 8a - 11a y 5p - 6:30p	2820 W Ina Rd Bldg 3 Tucson, AZ	520.297.6049	
ISDA International Sonoran Desert Alliance (Ajo)			X	Wed & Fri: 10a - 2p / mie y vie: 10a - 2p	401 W Esperanza Ave Ajo, AZ	520.387.3570	
Littletown Food Bank	X		X	Mon, Tue & Th: 8a - 11a / lun, mar y jue: 8a - 11a	6465 S Craycroft Rd Tucson, AZ	520.574.2263	
Los Ranchitos Opportunity Center			X	Mon - Fri: 8a - 5p / lun - vie: 8a - 5p	NA	520.545.2158	
Marana Food Bank	X	X	X	Tue: 9a - 1p, Wed: 2p - 5p, Th & Fri: 9a - 12p / mar: 9a - 1p, mie: 2p - 5p, jue y vie: 9a - 12p	11734 W Grier Rd Marana, AZ	520.697.0022	

AGENCY / AGENCIA	TEFAP	CSFP	GEN	HOURS / HORARIO	ADDRESS / DIRECCIÓN	PHONE / TELÉFONO	NOTES / NOTAS
Marana USD FRC	X		X	By appointment only / Solo con cita previa	7651 N Oldfather Rd Tucson, AZ	520.616.3013	
Mosque of Tucson			X	Wed: 3:30p - 5:30p / mie: 3:30p - 5:30p	5010 E Bellevue St Tucson, AZ	602.999.9447	
Most Holy Trinity Church			X	Call to request food box / Llamar para solicitar una caja de alimentos	1300 N Greasewood Rd Tucson, AZ	520.884.9021	
Neighbors Feeding Neighbors			X	Mon - Th: 9:30a - 11:30p / lun - jue: 9:30a - 11:30p	545 S 5th Ave Tucson, AZ	505.220.1451	Hot meals / Comidas calientes
New Life Community Services			X	Th: 9a - 2p, or by Appt / jue: 9a - 2p, o con cita previa	5245 S 12th Ave Tucson, AZ	(c) 520.304.0412 (o) 520.889.5422	
New Renaissance Christian Church			X	Sun: 12p - 1:30p / dom: 12p - 1:30p	1436 E Benson Hwy Tucson, AZ	NA	
New Spirit Lutheran Church			X	Mon - Fri: 8a - 1p / lun - vie: 8a - 1p	8701 E Old Spanish Trl Tucson, AZ	520.296.2461	
No More Deaths			X	NA	3809 E 3rd St Tucson, AZ	520.906.7877	
Northminster Presbyterian Church			X	Tue: 8a - 10a; Meals every Mon: 5p - 6p / mar: 8a - 10a; Comidas todos los lun: 5p - 6p	2450 E Fort Lowell Rd Tucson, AZ	520.327.7121	
Pascua Yaqui Tribe Food Pantry			X	Mon & Wed: 10a - 3p; Fri: 10a - 2p / lun y mie: 10a - 3p; vie: 10a - 2p	7474 S Camino De Oeste Tucson, AZ	520.879.5611	
Passion Church	X		X	Th: 11a - 3p / jue: 11a - 3p	1212 S Palo Verde Ave Tucson, AZ	520.325.2045	
Picture Rocks Mobile (CFB)	X	X	X	4th Fri of the month: 8a - 10a / 4º vie del mes: 8a - 10a	5615 N Sanders Rd Tucson, AZ	520.661.5056	
Pima Community College Food Pantry ARC - Desert Vista			X	Mon: 9a - 1p; Wed: 12p - 3p. Closed for summer / lun: 9a - 1p; mie: 12p - 3p. Cerrado durante el verano	NA	520.206.6720	
Pio Decimo Center	X		X	Tue - Fri: 9a - 3p / mar - vie: 9a - 3p	848 S 7th Ave Tucson, AZ	520.622.2801	
Primavera - Homeless Intervention & Prevention	X		X	Mon, Wed, Th, & Fri: 9a - 12:30p / lun, mie, jue y vie : 9a - 12:30p	702 S 6th St Tucson, AZ	520.623.5111	
Revelation Missionary Baptist Church			X	Fri: 8:30a - 10a / vie: 8:30a - 10a	1341 S Tyndall Ave Tucson, AZ	520.903.1732	

PIMA COUNTY / CONDADO DE PIMA

AGENCY / AGENCIA	TEFAP	CSFP	GEN	HOURS / HORARIO	ADDRESS / DIRECCIÓN	PHONE / TELÉFONO	NOTES / NOTAS
Sahuarita Food Bank	X	X	X	Tue - Wed: 9a - 1p; Th: 1p - 5p; Sat 9a - 12p / mar - mie: 9a - 1p; jue: 1p - 5p; sáb: 9a - 12p	17750 S La Canada Dr Sahuarita, AZ	520.777.7675	
Saint Vincent de Paul - Our Mother of Sorrows			X	Mon - Fri: 9a - 12p / lun - vie: 9a - 12p	1800 S Kolb Ave Tucson, AZ	520.747.1321	
Salvation Army - Amphi Corp	X		X	Mon, Tu, & Th: 9a - 12p / lun, mar, y jue: 9a - 12p	218 E Prince Rd Tucson, AZ	520.459.8411	
Santa Cruz Lutheran Church	X		X	Wed: 11a - 6p. Closed for holidays / mie: 11a - 6p. Cerrado por vacaciones	6809 S Cardinal Ave Tucson, AZ	520.883.2937	
Santa Rosa Public Library			X	Mon - Fri: 10a - 5p / lun - vie: 10a - 5p	1075 S 10th Ave Tucson, AZ	520.594.5260	
Sells Distribution			X	3rd Tue of the month: 8a - 10a / 3º mar del mes: 8a - 10a	TO NationSells, AZ	520.383.6274	
Sharon Seventh-day Adventist Church			X	Th: 11a - 12p / jue: 11a - 12p	955 N 10th Ave Tucson, AZ	520.261.1881	
Sister Jose Women's Center			X	Mon - Sat: 9a - 4p / lun - sáb: 9a- 4p	1050 S. Park Ave Tucson, AZ	520.909.3905	Meals, clothing, hygiene, safe spaces, and mentorship/ resources./ Comidas, ropa, higiene, espacios seguros y orientación/ recursos.
Southside Presbyterian Church			X	Mon & Fri: 7:30a - 9a / lun y vie: 7:30a - 9a	317 W 23rd St Tucson, AZ	520.623.6857	Hot meals / Comidas calientes

PIMA COUNTY / CONDADO DE PIMA

AGENCY / AGENCIA	TEFAP	CSFP	GEN	HOURS / HORARIO	ADDRESS / DIRECCIÓN	PHONE / TELÉFONO	NOTES / NOTAS
St. Paul's United Methodist	X		X	Mon - Fri: 9a - 11:30a / lun - vie: 9a - 11:30a	8051 E Broadway Blvd Tucson, AZ	520.296.6149	
Sunrise House Family Resource Center			X	By appt only / Solo con cita previa	115 Arizona 86, South Sells, AZ	(c) 520.658.7279 (o) 520.719.1225	
Trinity Presbyterian Church	X		X	Tue & Th: 12p - 3p / mar y jue: 12p - 3p	400 E University Blvd Tucson, AZ	520.623.2579	
Tucson Indian Center	X		X	Mon: 11a - 4p, Tue - Fri: 9a - 4p / lun: 11a - 4p; mar - vie: 9a - 4p	160 N Stone Ave Tucson, AZ	520.884.7131	
Tucson Mountain Baptist Church			X	Tue & Th: 3p - 5:30p / mar y jue: 3p - 5:30p	5757 W Ajo Way Tucson, AZ	520.523.7884	
United Christian Fellowship			X	3rd Sat of the month: 10a - 12p / 3º sáb del mes: 10a - 12p	7500 E Golf Links Rd Tucson, AZ	520.398.7277	
World Ministries			X	By appt only / Solo con cita previa	3255 E Bilby Rd Tucson, AZ	520.734.6282	

SANTA CRUZ COUNTY / CONDADO DE SANTA CRUZ

AGENCY / AGENCIA	TEFAP	CSFP	GEN	HOURS / HORARIO	ADDRESS / DIRECCIÓN	PHONE / TELÉFONO	NOTES / NOTAS
Community Food Bank Amado Resource Center	X		X	Th: 9a - 2p. Closed last business day each month / jue: 9a - 2p Cerrado el último día hábil de cada mes	28720 S Nogales Hwy Amado, AZ	520.398.2479	
Brothers and Sisters of Charity			X	Wed: 8a - 10a / mie: 8a - 10a	780 N Western Ave Nogales, AZ	520.313.4644	
Community Food Bank Nogales Resource Center	X	X	X	Tue - Fri: 8a - 12p, 1st Sat of month: 9a - 12p / mar - vie: 8a - 12p; 1º sáb del mes: 9a - 12p	2636 N Donna Ave Nogales, AZ 85621	520.281.2790	
Senior Citizens of Patagonia			X	Mon - Fri: 11a - 1p / lun - vie: 11a - 1p	100 Quiroga Ln Patagonia, AZ	520.394.2494	Hot meals / Comidas calientes